

Plan Information Tenure Type: Freehold Plan Type: Deposited Plan Plan Purpose: Subdivision		Survey Details Field Records: 134864 Declared as Special Survey Area: Yes	
Plan Heading LOTS 438-455, 465, 466, 631, 9032, ROAD WIDENING AND ROADS		Survey Method Regulatory Statement Survey carried out under Reg. 26A Special Survey Area Guidelines. See survey sheets to determine the true final position and type of all survey marks placed for this plan.	
Locality & Local Government Locality: BYFORD Local Government: SHIRE OF SERPENTINE-JARRAHDALE		Survey Method and Plan Content Variations Approved Variation Type: REG 26A(1) FINAL MARKING DEFERRED Reference: D D 144-22 Dated: 12 October 2022 Landgate File 06909-2021	
Department of Planning, Lands and Heritage File Number: _____		Survey Certificate - Regulation 54 I, Nigel J. SIMPSON hereby certify that this plan is accurate and is a correct representation of the- (a) survey, and (b) calculations from measurements recorded in the field records, undertaken for the purposes of this plan and that it complies with the relevant written law(s) in relation to which it is lodged.	
Examination ISC: 22.12.2022 E. Milewska 23.12.2022		Licensed Surveyor Nigel Simpson 2022.12.22.09:51:45 +0800 	
Planning Approval Planning Authority: Western Australian Planning Commission Reference: 155089		Date: _____ Date: 20-Jan-2023	
Delegated under S. 16 P&D Act 2005 Date: _____		Reference: 995794p-130e	
In Order For Dealings Subject To: SEC 168(1)(2)(3), 165 OF THE P&D ACT		Date: 20.01.2023	
For Inspector of Plans and Surveys 		Date: _____	
Plan Approved Reg. 26A (1),(4)		Date: 20.01.2023	
Inspector of Plans and Surveys / Authorised Land Officer: 		Date: _____	

Amendments Version: 2 Lodgement Type: Replacement Plan Amendment Description: Remove lots 438, 437, 489-492, 562-570 Authorised By: Nigel J. SIMPSON Date: 13/12/2022	
Former Tenure New Lot / Land: 438-455, 465, 466, 631, 9032 Parent Plan Number: DP 422765 Title Reference: 4022/793 Parent Lot Number: P1 LOT 9031 Subject Land Description:	

New Notifications and Memorials			
Subject: NOTIFICATION	Statutory Reference: SEC 165 OF THE P & D ACT 2005	Origin: DOC P942621 ALL LOTS EXCEPT 9032	Comments: BUSHFIRE MANAGEMENT PLAN
Purpose:	Land Burdened:	Benefit To:	Date:

ADDITIONAL SHEETS SURVEY SHEET	SHEET 1 OF 3	VERSION NUMBER 2	DEPOSITED PLAN 423330
--------------------------------	--------------	------------------	-----------------------

LIMITED IN DEPTH TO 60.96 METRES

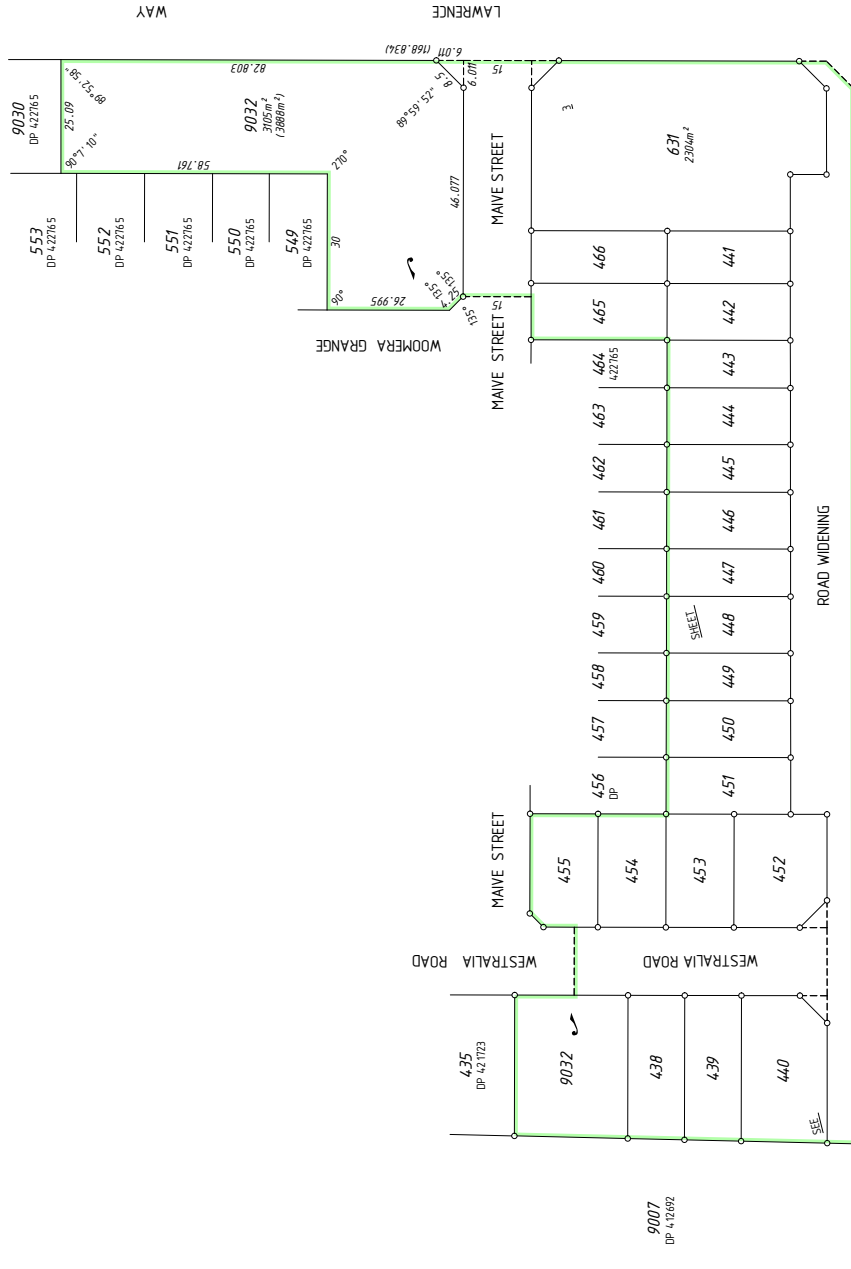

DEPOSITED PLAN
423330

VERSION NUMBER
2

SHEETS
2 OF **3**

ADDITIONAL SHEETS
SURVEY SHEET



 MNG CONSULTING GROUP
 100 BARRA STREET, PERTH WA 6000
 PHONE: 08 9447 1000
 FAX: 08 9447 1001
 WWW.MNG.COM.AU

 PNG Ref: 995190p-130k - Sheet 11 - DP-423330.LSD

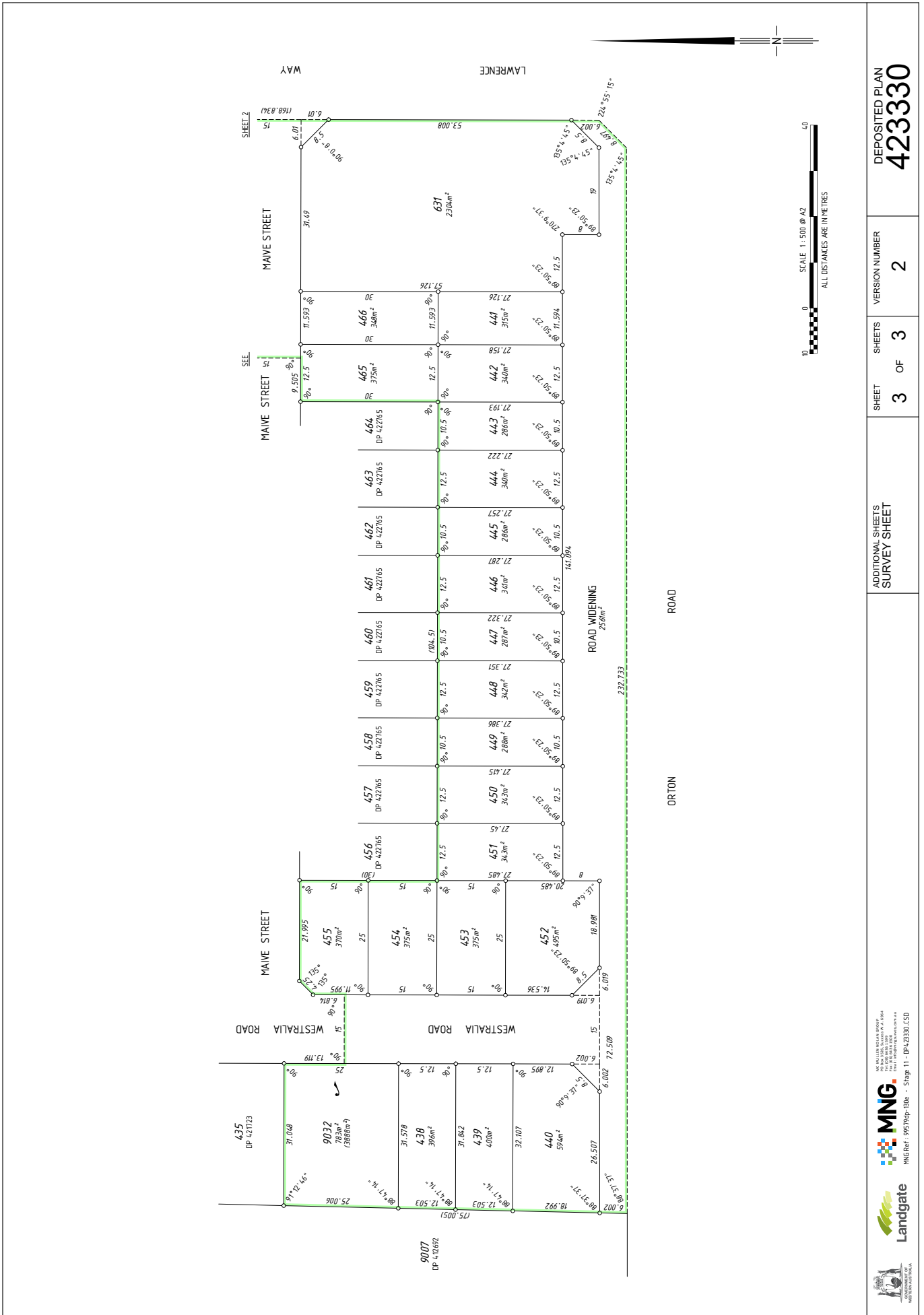

DEPOSITED PLAN
423330

VERSION NUMBER
2

SHEETS
3 OF 3

ADDITIONAL SHEETS
SURVEY SHEET

MNG
MNG Ref: 995100p-1306 - Stage 11 - DP-423330.CSD

Landgate



THIS SURVEY SHEET WILL BE
REPLACED BY THE SURVEY DATA

DEPOSITED PLAN
4233330

VERSION NUMBER
2

